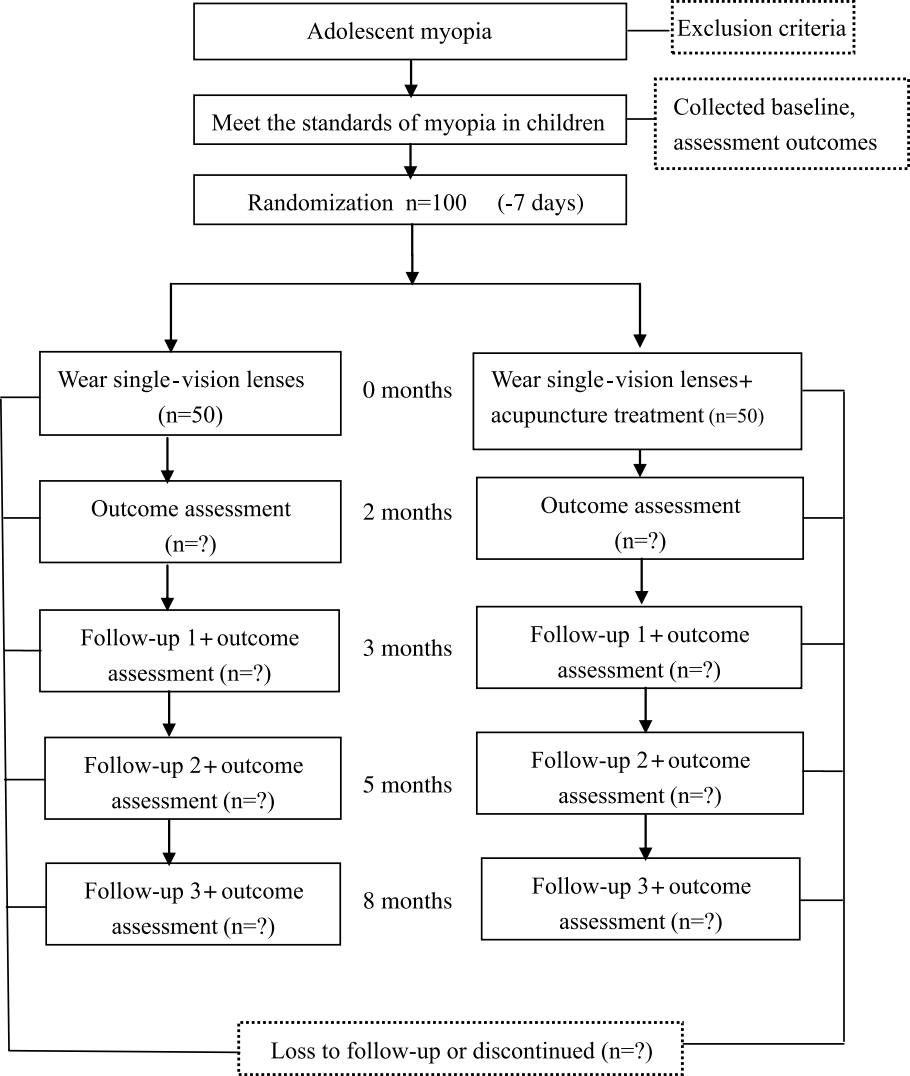
Adolescent myopia
Exclusion criteria
Meet the standards of myopia in children
Collected baseline, assessment outcomes
Randomization n=100 (-7 days)
Wear single-vision lenses (n=50)
0 months
Wear single-vision lenses+ acupuncture treatment (n=50)
Outcome assessment (n=?)
2 months
Outcome assessment (n=?)
Follow-up 1+outcome assessment (n=?)
3 months
Follow-up 1+outcome assessment (n=?)
Follow-up 2+outcome assessment (n=?)
5 months
Follow-up 2+outcome assessment (n=?)
Follow-up 3+outcome assessment (n=?)
8 months
Follow-up 3+outcome assessment (n=?)
Loss to follow-up or discontinued (n=?)