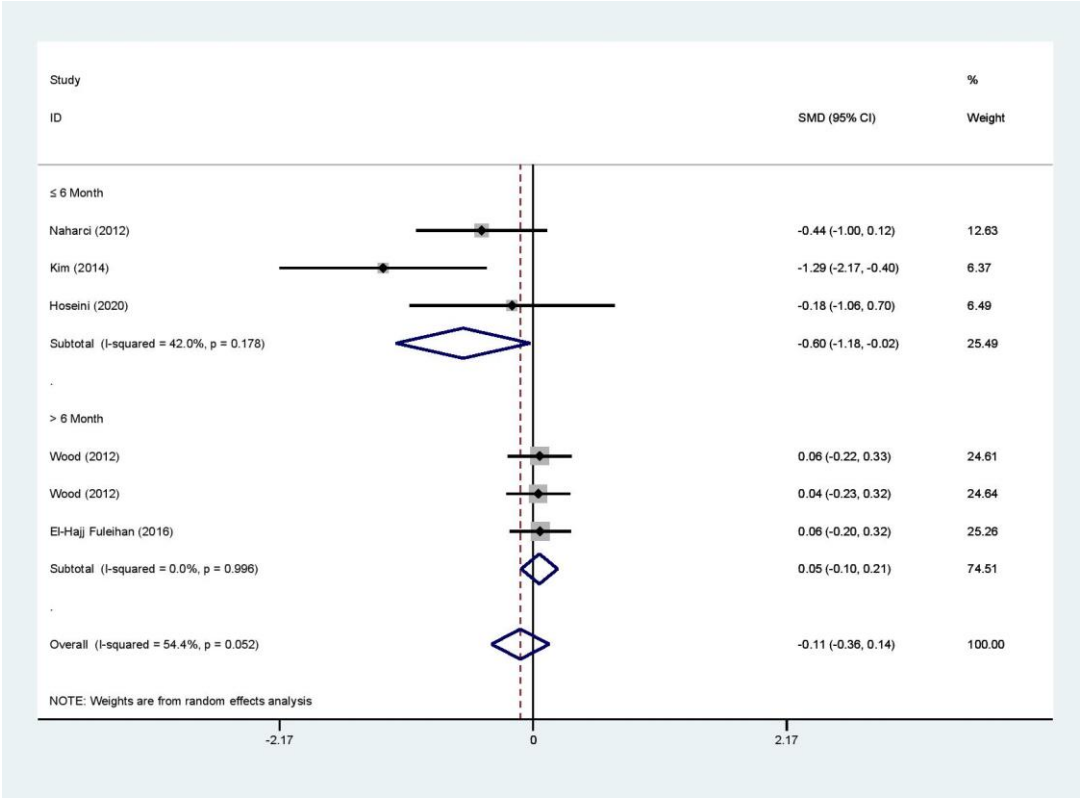
Study
ID
SMD (95% CI)
%
Weight
≤ 6 Month
Naharci (2012)
-0.44 (-1.00, 0.12)
12.63
Kim (2014)
-1.29 (-2.17, -0.40)
6.37
Hoseini (2020)
-0.18 (-1.06, 0.70)
6.49
Subtotal (I-squared = 42.0%, p = 0.178)
-0.60 (-1.18, -0.02)
25.49
> 6 Month
Wood (2012)
0.06 (-0.22, 0.33)
24.61
Wood (2012)
0.04 (-0.23, 0.32)
24.64
El-Hajj Fuleihan (2016)
0.06 (-0.20, 0.32)
25.26
Subtotal (I-squared = 0.0%, p = 0.996)
0.05 (-0.10, 0.21)
74.51
Overall (I-squared = 54.4%, p = 0.052)
-0.11 (-0.36, 0.14)
100.00
NOTE: Weights are from random effects analysis
-2.17
0
2.17

a

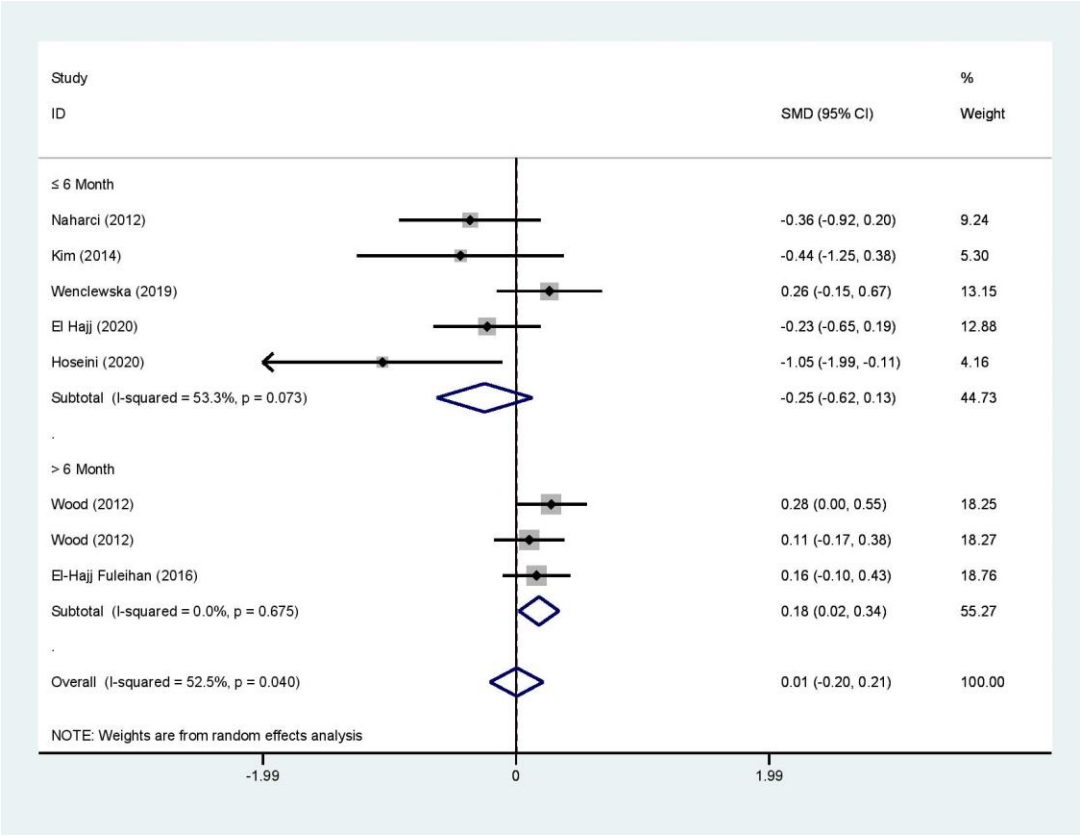
Study
ID
SMD (95% CI)
%
Weight
≤ 6 Month
Naharci (2012)
-0.36 (-0.92, 0.20)
9.24
Kim (2014)
-0.44 (-1.25, 0.38)
5.30
Wenclewska (2019)
0.26 (-0.15, 0.67)
13.15
El Hajj (2020)
-0.23 (-0.65, 0.19)
12.88
Hoseini (2020)
-1.05 (-1.99, -0.11)
4.16
Subtotal (I-squared = 53.3%, p = 0.073)
-0.25 (-0.62, 0.13)
44.73
> 6 Month
Wood (2012)
0.28 (0.00, 0.55)
18.25
Wood (2012)
0.11 (-0.17, 0.38)
18.27
El-Hajj Fuleihan (2016)
0.16 (-0.10, 0.43)
18.76
Subtotal (I-squared = 0.0%, p = 0.675)
0.18 (0.02, 0.34)
55.27
Overall (I-squared = 52.5%, p = 0.040)
0.01 (-0.20, 0.21)
100.00
NOTE: Weights are from random effects analysis
-1.99
0
1.99

b