

Age (years)

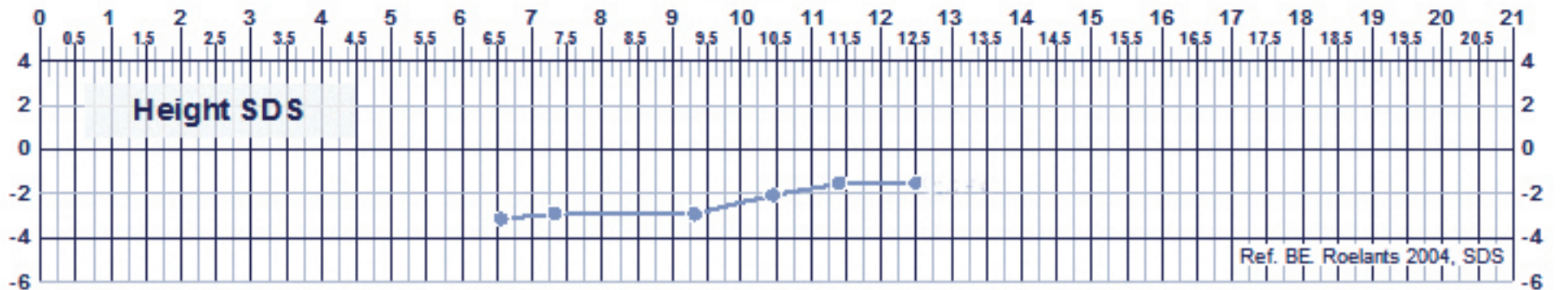

Age	Date of visit	Height	Height Velocity (cm/year)
0	9/14/1997	57.0	
6.57	4/8/2004	105.0	
7.33	1/12/2005	110.5	+5.5
9.32	1/9/2007	120.0	+4.7
10.45	2/27/2008	130.0	+10.0
11.4	2/6/2009	138.0	+8.0
12.49	3/12/2010	144.0	+6.0

F - Father height 188.0 cm
M - Mother height 162.0 cm
MP - Mid-parental height 181.61 cm

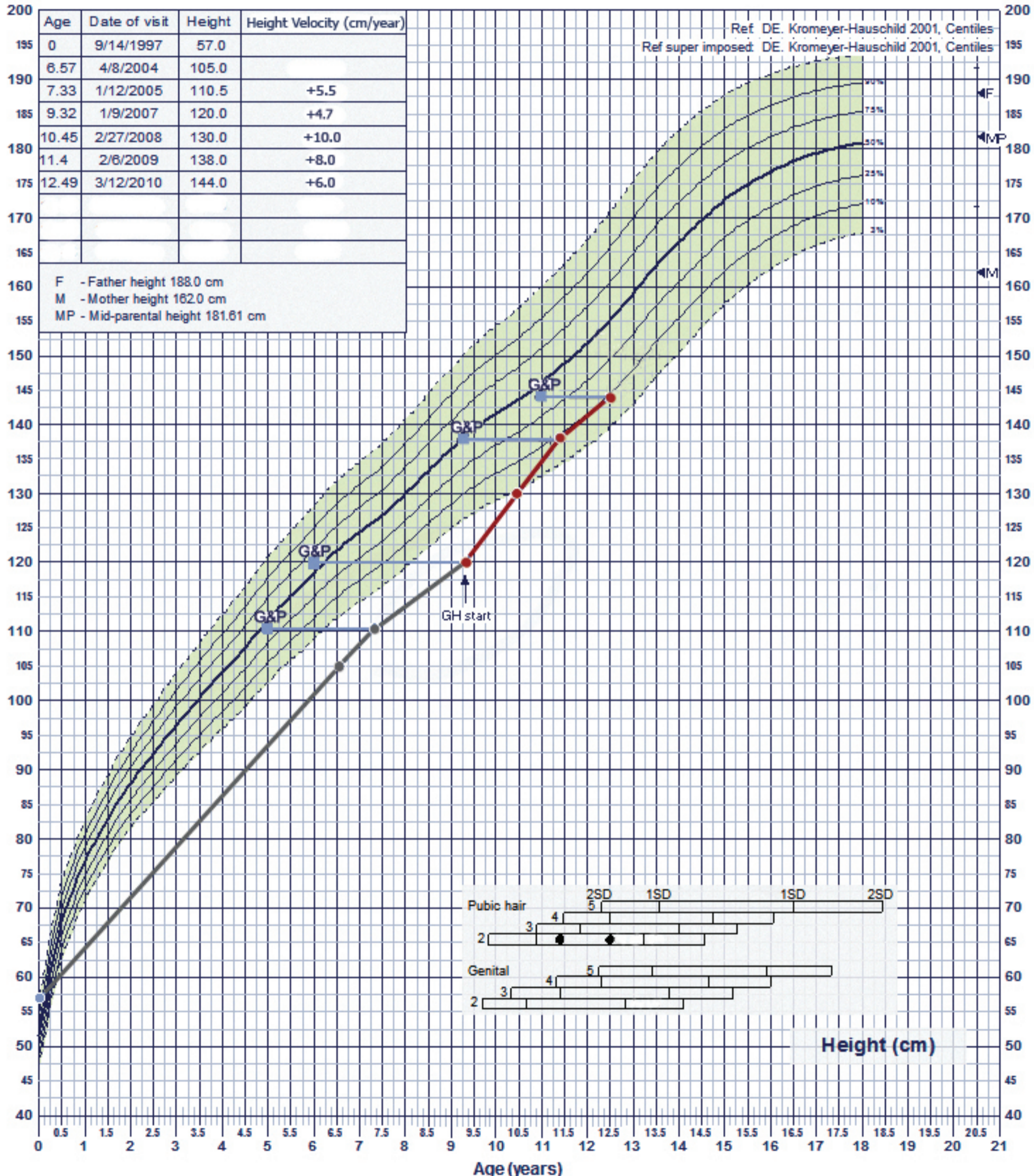

G&P = assessment of bone age by Greulich-Pyle method