Figure S1

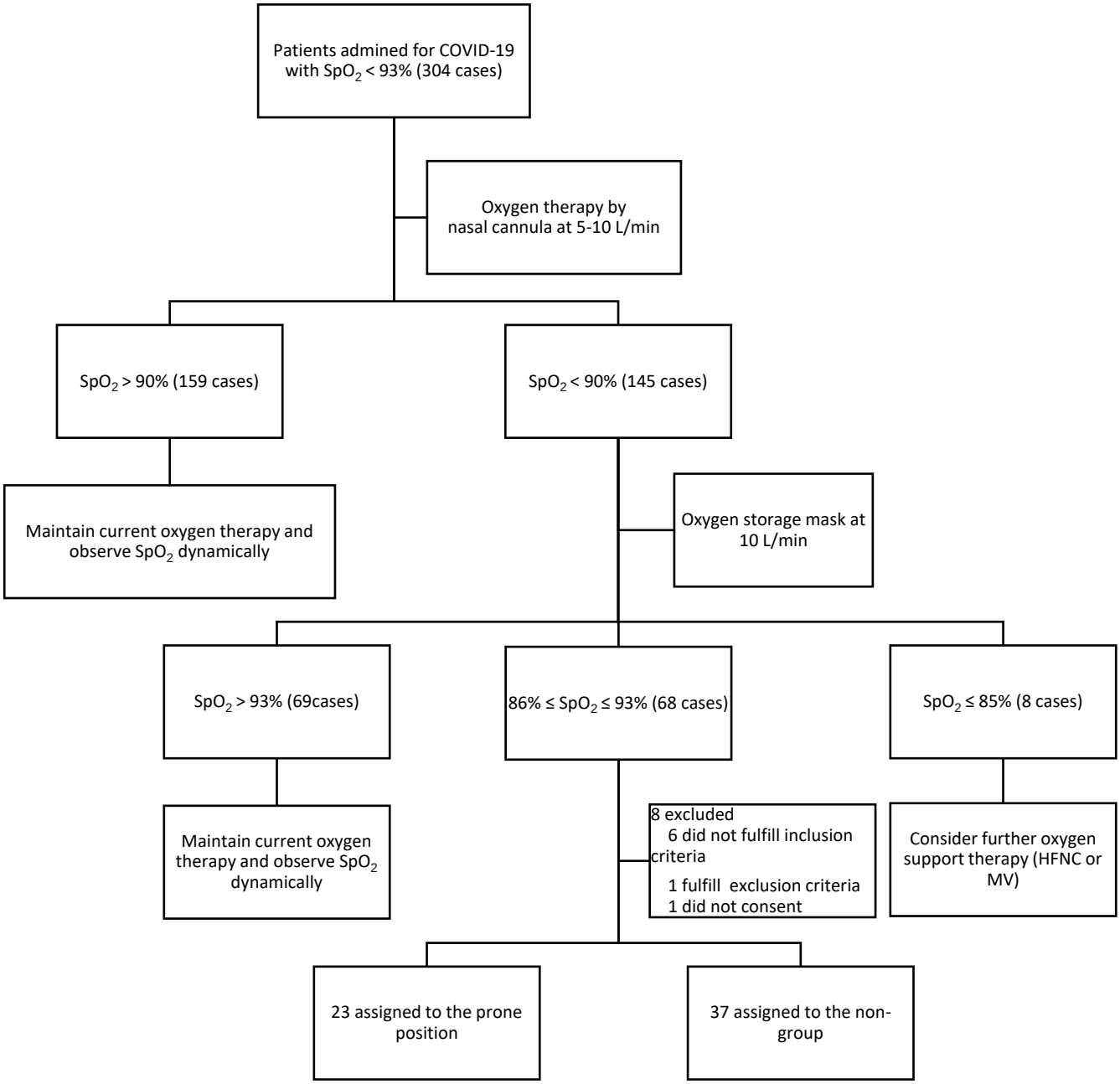
Patients admined for COVID-19 with SpO_2 < 93% (304 cases)
Oxygen therapy by nasal cannula at 5-10 L/min
SpO_2 > 90% (159 cases)
SpO_2 < 90% (145 cases)
Maintain current oxygen therapy and observe SpO_2 dynamically
Oxygen storage mask at 10 L/min
SpO_2 > 93% (69cases)
86% ≤ SpO_2 ≤ 93% (68 cases)
SpO_2 ≤ 85% (8 cases)
Maintain current oxygen therapy and observe SpO_2 dynamically
8 excluded
6 did not fulfill inclusion criteria
1 fulfill exclusion criteria
1 did not consent
Consider further oxygen support therapy (HFNC or MV)
23 assigned to the prone position
37 assigned to the non-group