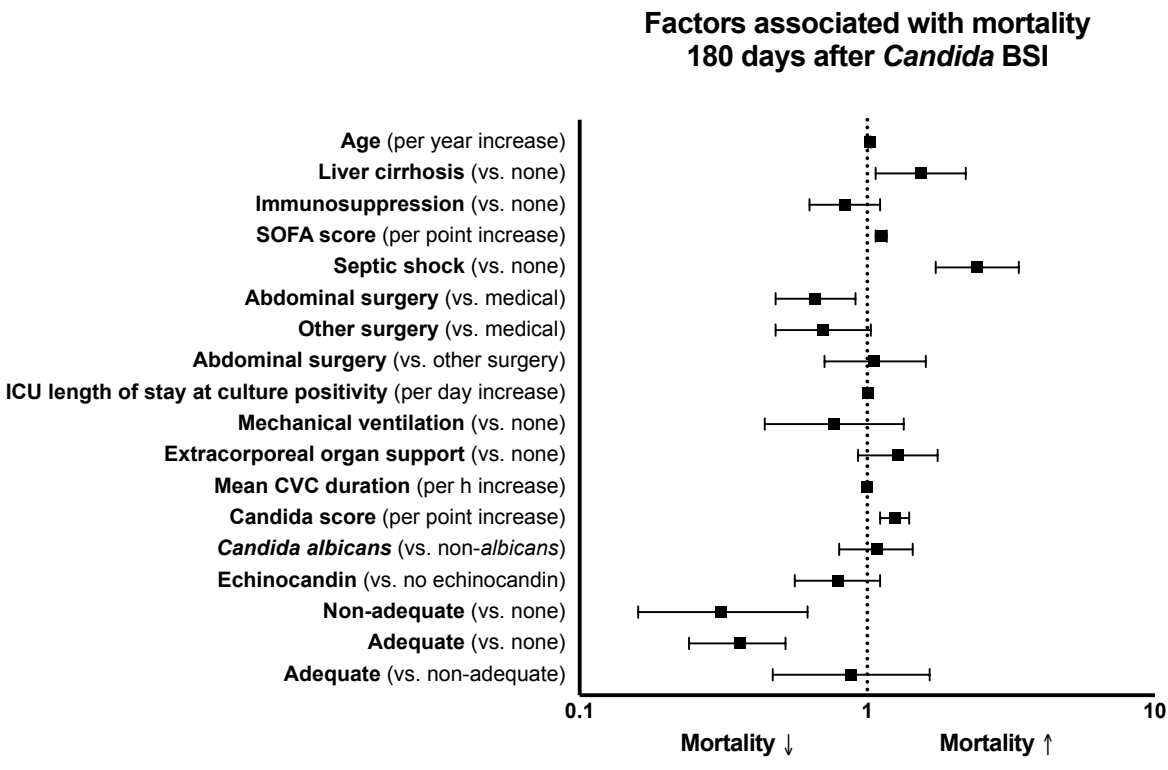
Factors associated with mortality
180 days after *Candida* BSI
Age (per year increase)
Liver cirrhosis (vs. none)
Immunosuppression (vs. none)
SOFA score (per point increase)
Septic shock (vs. none)
Abdominal surgery (vs. medical)
Other surgery (vs. medical)
Abdominal surgery (vs. other surgery)
ICU length of stay at culture positivity (per day increase)
Mechanical ventilation (vs. none)
Extracorporeal organ support (vs. none)
Mean CVC duration (per h increase)
Candida score (per point increase)
Candida albicans (vs. non-*albicans*)
Echinocandin (vs. no echinocandin)
Non-adequate (vs. none)
Adequate (vs. none)
Adequate (vs. non-adequate)
0.1
1
10
Mortality ↓
Mortality ↑