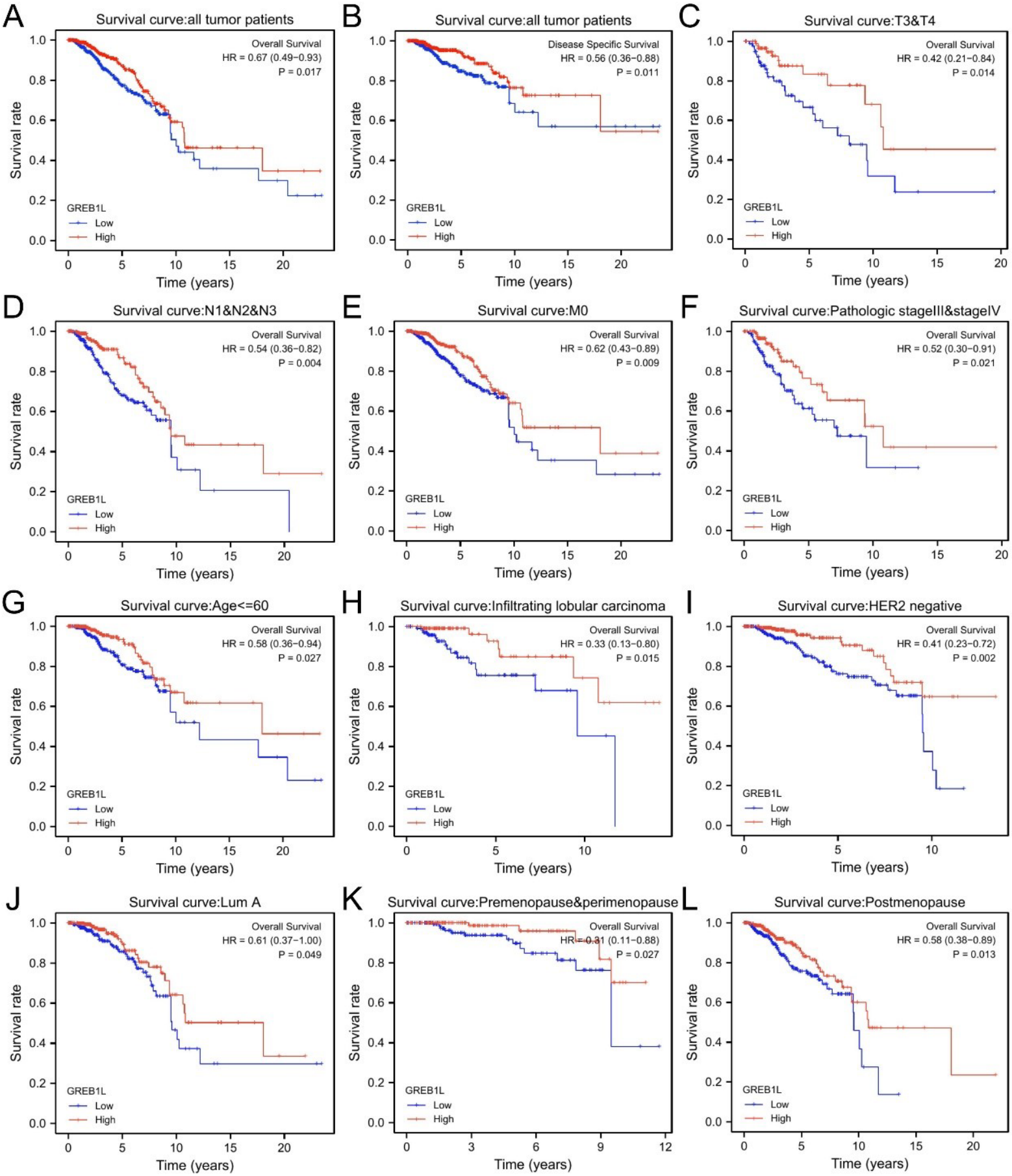
A
Survival curve:all tumor patients
Overall Survival
HR = 0.67 (0.49−0.93)
P = 0.017
B
Survival curve:all tumor patients
Disease Specific Survival
HR = 0.56 (0.36−0.88)
P = 0.011
C
Survival curve:T3&T4
Overall Survival
HR = 0.42 (0.21−0.84)
P = 0.014
D
Survival curve:N1&N2&N3
Overall Survival
HR = 0.54 (0.36−0.82)
P = 0.004
E
Survival curve:M0
Overall Survival
HR = 0.62 (0.43−0.89)
P = 0.009
F
Survival curve:Pathologic stageIII&stageIV
Overall Survival
HR = 0.52 (0.30−0.91)
P = 0.021
G
Survival curve:Age<=60
Overall Survival
HR = 0.58 (0.36−0.94)
P = 0.027
H
Survival curve:Infiltrating lobular carcinoma
Overall Survival
HR = 0.33 (0.13−0.80)
P = 0.015
I
Survival curve:HER2 negative
Overall Survival
HR = 0.41 (0.23−0.72)
P = 0.002
J
Survival curve:Lum A
Overall Survival
HR = 0.61 (0.37−1.00)
P = 0.049
K
Survival curve:Premenopause&perimenopause
Overall Survival
HR = 0.31 (0.11−0.88)
P = 0.027
L
Survival curve:Postmenopause
Overall Survival
HR = 0.58 (0.38−0.89)
P = 0.013
Survival rate
Time (years)
GREB1L
Low
High