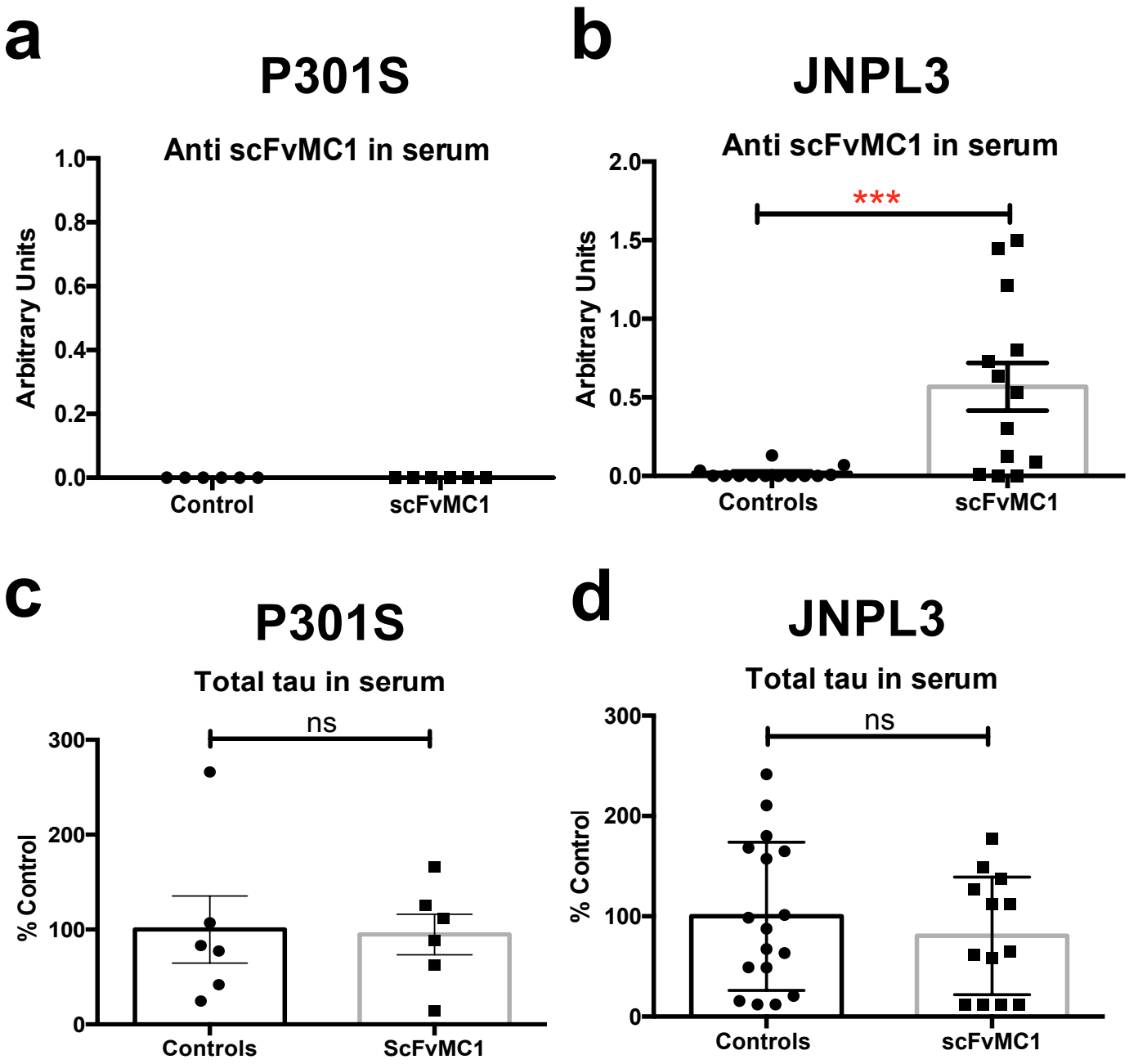
a
P301S
Anti scFvMC1 in serum
Arbitrary Units
1.0
0.8
0.6
0.4
0.2
0.0
Control
scFvMC1
b
JNPL3
Anti scFvMC1 in serum
Arbitrary Units
2.0
1.5
1.0
0.5
0.0
***
Controls
scFvMC1
c
P301S
Total tau in serum
% Control
300
200
100
0
ns
Controls
ScFvMC1
d
JNPL3
Total tau in serum
% Control
300
200
100
0
ns
Controls
scFvMC1