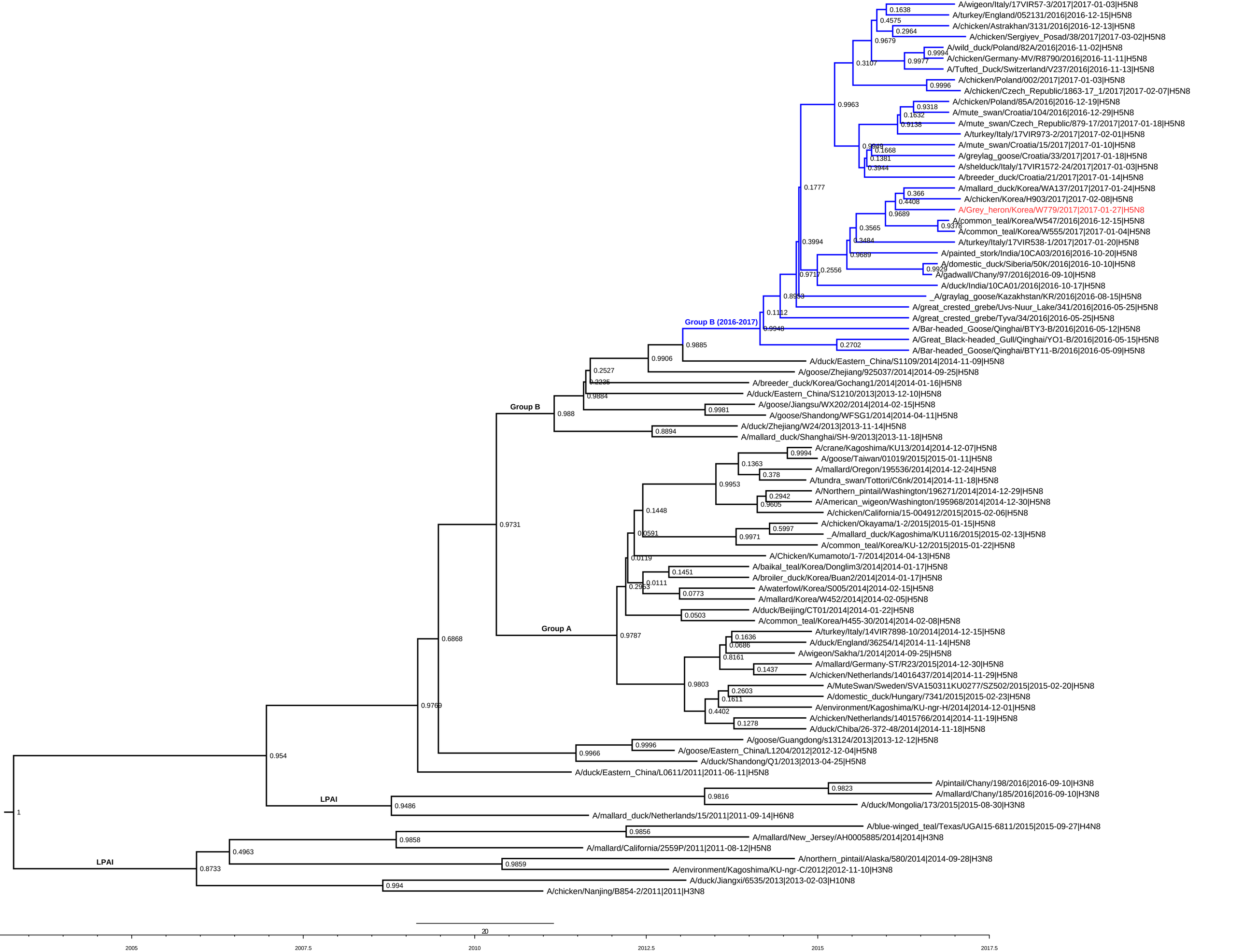
A/wigeon/Italy/17VIR57-3/2017|2017-01-03|H5N8
A/turkey/England/052131/2016|2016-12-15|H5N8
A/chicken/Astrakhan/3131/2016|2016-12-13|H5N8
A/chicken/Sergiyev_Posad/38/2017|2017-03-02|H5N8
A/wild_duck/Poland/82A/2016|2016-11-02|H5N8
A/chicken/Germany-MV/R8790/2016|2016-11-11|H5N8
A/Tufted_Duck/Switzerland/V237/2016|2016-11-13|H5N8
A/chicken/Poland/002/2017|2017-01-03|H5N8
A/chicken/Czech_Republic/1863-17_1/2017|2017-02-07|H5N8
A/chicken/Poland/85A/2016|2016-12-19|H5N8
A/mute_swan/Croatia/104/2016|2016-12-29|H5N8
A/mute_swan/Czech_Republic/879-17/2017|2017-01-18|H5N8
A/turkey/Italy/17VIR973-2/2017|2017-02-01|H5N8
A/mute_swan/Croatia/15/2017|2017-01-10|H5N8
A/greylag_goose/Croatia/33/2017|2017-01-18|H5N8
A/shelduck/Italy/17VIR1572-24/2017|2017-01-03|H5N8
A/breeder_duck/Croatia/21/2017|2017-01-14|H5N8
A/mallard_duck/Korea/WA137/2017|2017-01-24|H5N8
A/chicken/Korea/H903/2017|2017-02-08|H5N8
A/Grey_heron/Korea/W779/2017|2017-01-27|H5N8
A/common_teal/Korea/W547/2016|2016-12-15|H5N8
A/common_teal/Korea/W555/2017|2017-01-04|H5N8
A/turkey/Italy/17VIR538-1/2017|2017-01-20|H5N8
A/painted_stork/India/10CA03/2016|2016-10-20|H5N8
A/domestic_duck/Siberia/50K/2016|2016-10-10|H5N8
A/gadwall/Chany/97/2016|2016-09-10|H5N8
A/duck/India/10CA01/2016|2016-10-17|H5N8
_A/graylag_goose/Kazakhstan/KR/2016|2016-08-15|H5N8
A/great_crested_grebe/Uvs-Nuur_Lake/341/2016|2016-05-25|H5N8
A/great_crested_grebe/Tyva/34/2016|2016-05-25|H5N8
A/Bar-headed_Goose/Qinghai/BTY3-B/2016|2016-05-12|H5N8
A/Great_Black-headed_Gull/Qinghai/YO1-B/2016|2016-05-15|H5N8
A/Bar-headed_Goose/Qinghai/BTY11-B/2016|2016-05-09|H5N8
Group B (2016-2017)
A/duck/Eastern_China/S1109/2014|2014-11-09|H5N8
A/goose/Zhejiang/925037/2014|2014-09-25|H5N8
A/breeder_duck/Korea/Gochang1/2014|2014-01-16|H5N8
A/duck/Eastern_China/S1210/2013|2013-12-10|H5N8
A/goose/Jiangsu/WX202/2014|2014-02-15|H5N8
A/goose/Shandong/WFSG1/2014|2014-04-11|H5N8
A/duck/Zhejiang/W24/2013|2013-11-14|H5N8
A/mallard_duck/Shanghai/SH-9/2013|2013-11-18|H5N8
Group B
A/crane/Kagoshima/KU13/2014|2014-12-07|H5N8
A/goose/Taiwan/01019/2015|2015-01-11|H5N8
A/mallard/Oregon/195536/2014|2014-12-24|H5N8
A/tundra_swan/Tottori/C6nk/2014|2014-11-18|H5N8
A/Northern_pintail/Washington/196271/2014|2014-12-29|H5N8
A/American_wigeon/Washington/195968/2014|2014-12-30|H5N8
A/chicken/California/15-004912/2015|2015-02-06|H5N8
A/chicken/Okayama/1-2/2015|2015-01-15|H5N8
_A/mallard_duck/Kagoshima/KU116/2015|2015-02-13|H5N8
A/common_teal/Korea/KU-12/2015|2015-01-22|H5N8
A/Chicken/Kumamoto/1-7/2014|2014-04-13|H5N8
A/baikal_teal/Korea/Donglim3/2014|2014-01-17|H5N8
A/broiler_duck/Korea/Buan2/2014|2014-01-17|H5N8
A/waterfowl/Korea/S005/2014|2014-02-15|H5N8
A/mallard/Korea/W452/2014|2014-02-05|H5N8
A/duck/Beijing/CT01/2014|2014-01-22|H5N8
A/common_teal/Korea/H455-30/2014|2014-02-08|H5N8
Group A
A/turkey/Italy/14VIR7898-10/2014|2014-12-15|H5N8
A/duck/England/36254/14|2014-11-14|H5N8
A/wigeon/Sakha/1/2014|2014-09-25|H5N8
A/mallard/Germany-ST/R23/2015|2014-12-30|H5N8
A/chicken/Netherlands/14016437/2014|2014-11-29|H5N8
A/MuteSwan/Sweden/SVA150311KU0277/SZ502/2015|2015-02-20|H5N8
A/domestic_duck/Hungary/7341/2015|2015-02-23|H5N8
A/environment/Kagoshima/KU-ngr-H/2014|2014-12-01|H5N8
A/chicken/Netherlands/14015766/2014|2014-11-19|H5N8
A/duck/Chiba/26-372-48/2014|2014-11-18|H5N8
A/goose/Guangdong/s13124/2013|2013-12-12|H5N8
A/goose/Eastern_China/L1204/2012|2012-12-04|H5N8
A/duck/Shandong/Q1/2013|2013-04-25|H5N8
A/duck/Eastern_China/L0611/2011|2011-06-11|H5N8
LPAI
A/pintail/Chany/198/2016|2016-09-10|H3N8
A/mallard/Chany/185/2016|2016-09-10|H3N8
A/duck/Mongolia/173/2015|2015-08-30|H3N8
A/mallard_duck/Netherlands/15/2011|2011-09-14|H6N8
A/blue-winged_teal/Texas/UGAI15-6811/2015|2015-09-27|H4N8
A/mallard/New_Jersey/AH0005885/2014|2014|H3N8
A/mallard/California/2559P/2011|2011-08-12|H5N8
A/northern_pintail/Alaska/580/2014|2014-09-28|H3N8
A/environment/Kagoshima/KU-ngr-C/2012|2012-11-10|H3N8
A/duck/Jiangxi/6535/2013|2013-02-03|H10N8
A/chicken/Nanjing/B854-2/2011|2011|H3N8
LPAI
20
2005
2007.5
2010
2012.5
2015
2017.5